

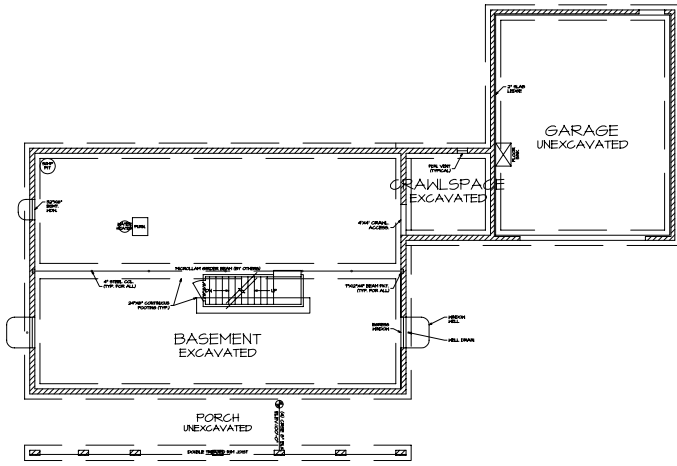

FRONT ELEVATION  
A-1 SCALE: 1/4"=1'-0"



FOUNDATION PLAN  
A-2 SCALE: 1/4"=1'-0"

FOUNDATION PLAN NOTES:  
 1. FOUNDATION SHALL BE CONCRETE ON GRAVEL FILL.  
 2. ALL FOUNDATION SHALL BE FINISHED TO FINISH GRADE.  
 3. EXISTING FOUNDATION SHALL BE REINFORCED TO MEET ALL CODES.  
 4. ALL FOUNDATION SHALL BE FINISHED TO FINISH GRADE.  
 5. ALL FOUNDATION SHALL BE FINISHED TO FINISH GRADE.  
 6. ALL FOUNDATION SHALL BE FINISHED TO FINISH GRADE.  
 7. ALL FOUNDATION SHALL BE FINISHED TO FINISH GRADE.  
 8. ALL FOUNDATION SHALL BE FINISHED TO FINISH GRADE.  
 9. ALL FOUNDATION SHALL BE FINISHED TO FINISH GRADE.  
 10. ALL FOUNDATION SHALL BE FINISHED TO FINISH GRADE.

STATISTICS:		
AREA:	EXISTING:	PROPOSED:
FIRST FLOOR AREA:	N/A	1,704 S.F.
SECOND FLOOR AREA:	N/A	974 S.F.
TOTAL LIVING AREA:	N/A	2,678 S.F.
BASEMENT AREA:	N/A	1,568 S.F.
GARAGE AREA:	N/A	720 S.F.
TOTAL AREA:	N/A	4,966 S.F.

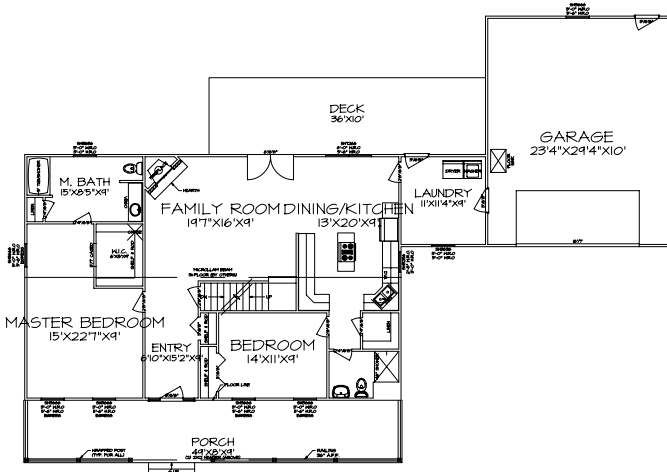

FIRST FLOOR PLAN  
A-3 SCALE: 1/4"=1'-0"

FIRST FLOOR PLAN NOTES:  
 1. ALL FLOORING SHALL BE FINISHED TO FINISH GRADE.  
 2. ALL FLOORING SHALL BE FINISHED TO FINISH GRADE.  
 3. ALL FLOORING SHALL BE FINISHED TO FINISH GRADE.  
 4. ALL FLOORING SHALL BE FINISHED TO FINISH GRADE.  
 5. ALL FLOORING SHALL BE FINISHED TO FINISH GRADE.  
 6. ALL FLOORING SHALL BE FINISHED TO FINISH GRADE.  
 7. ALL FLOORING SHALL BE FINISHED TO FINISH GRADE.  
 8. ALL FLOORING SHALL BE FINISHED TO FINISH GRADE.  
 9. ALL FLOORING SHALL BE FINISHED TO FINISH GRADE.  
 10. ALL FLOORING SHALL BE FINISHED TO FINISH GRADE.

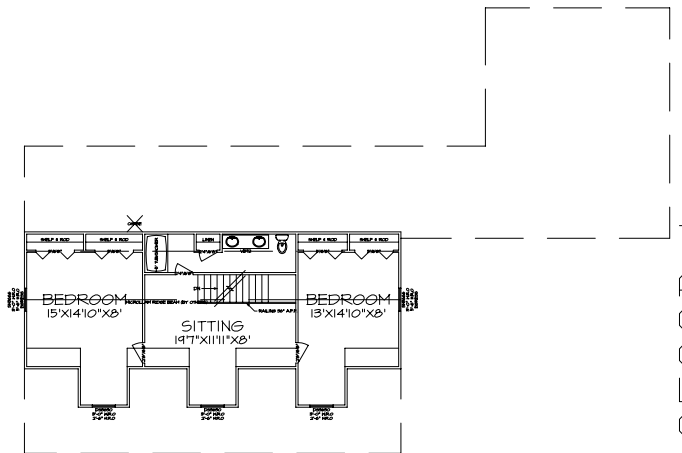

SECOND FLOOR PLAN  
A-4 SCALE: 1/4"=1'-0"

SECOND FLOOR PLAN NOTES:  
 1. ALL FLOORING SHALL BE FINISHED TO FINISH GRADE.  
 2. ALL FLOORING SHALL BE FINISHED TO FINISH GRADE.  
 3. ALL FLOORING SHALL BE FINISHED TO FINISH GRADE.  
 4. ALL FLOORING SHALL BE FINISHED TO FINISH GRADE.  
 5. ALL FLOORING SHALL BE FINISHED TO FINISH GRADE.  
 6. ALL FLOORING SHALL BE FINISHED TO FINISH GRADE.  
 7. ALL FLOORING SHALL BE FINISHED TO FINISH GRADE.  
 8. ALL FLOORING SHALL BE FINISHED TO FINISH GRADE.  
 9. ALL FLOORING SHALL BE FINISHED TO FINISH GRADE.  
 10. ALL FLOORING SHALL BE FINISHED TO FINISH GRADE.